Bldg 45

Laundry Emergency Feed Floor Plan

Drawing # E-6

Oct. 1997 Sheet 1 of 1

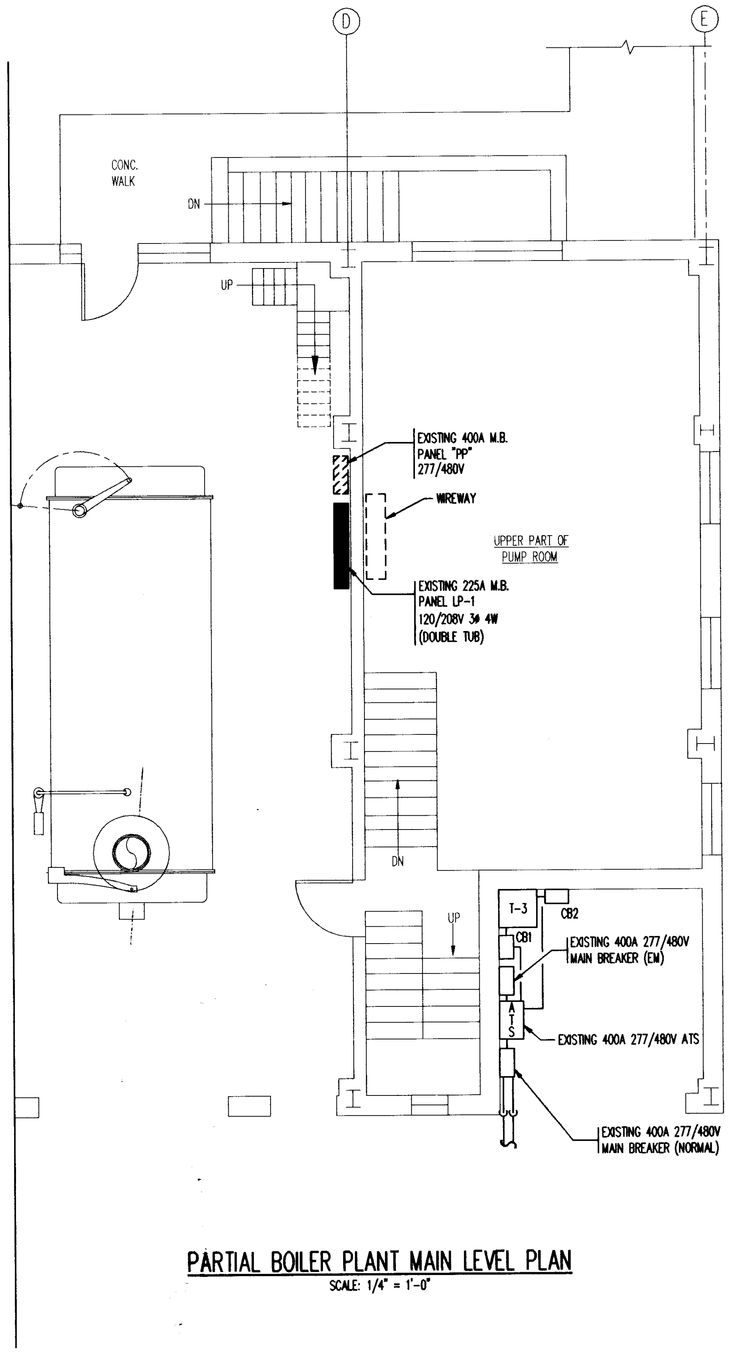

PARTIAL BOILER PLANT MAIN LEVEL PLAN
SCALE: 1/4" = 1'-0"

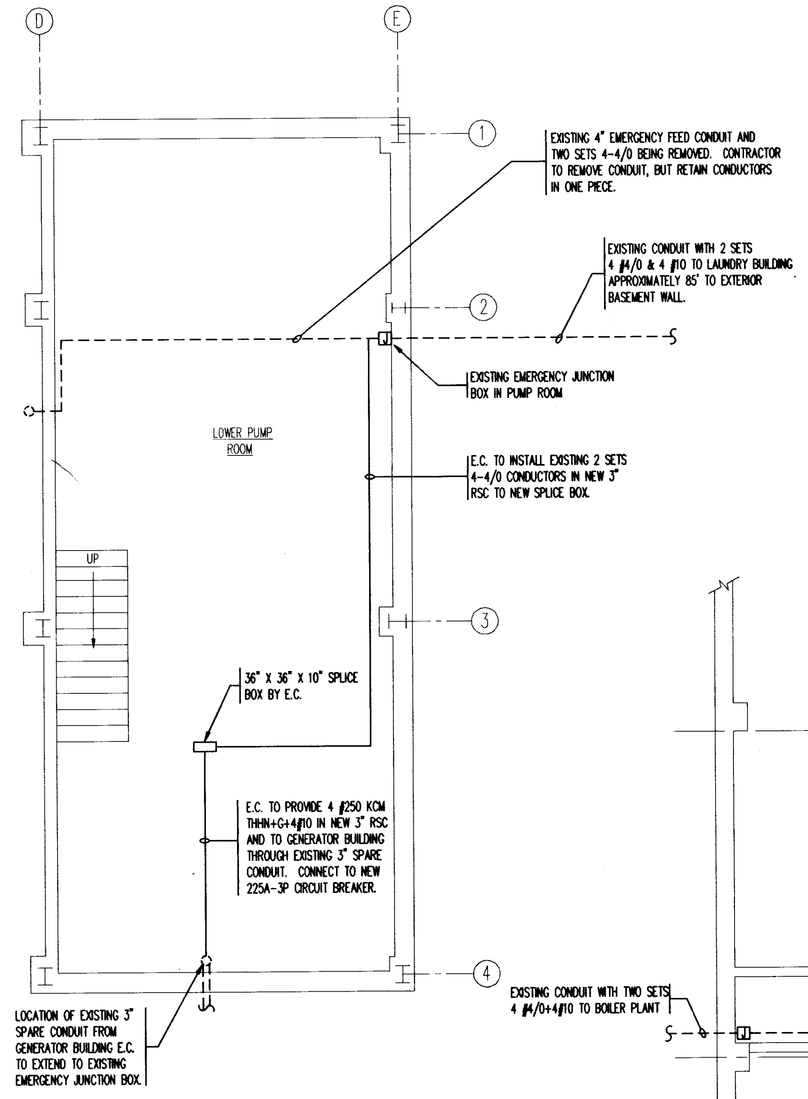

BOILER PLANT LOWER LEVEL PLAN
SCALE: 1/4" = 1'-0"

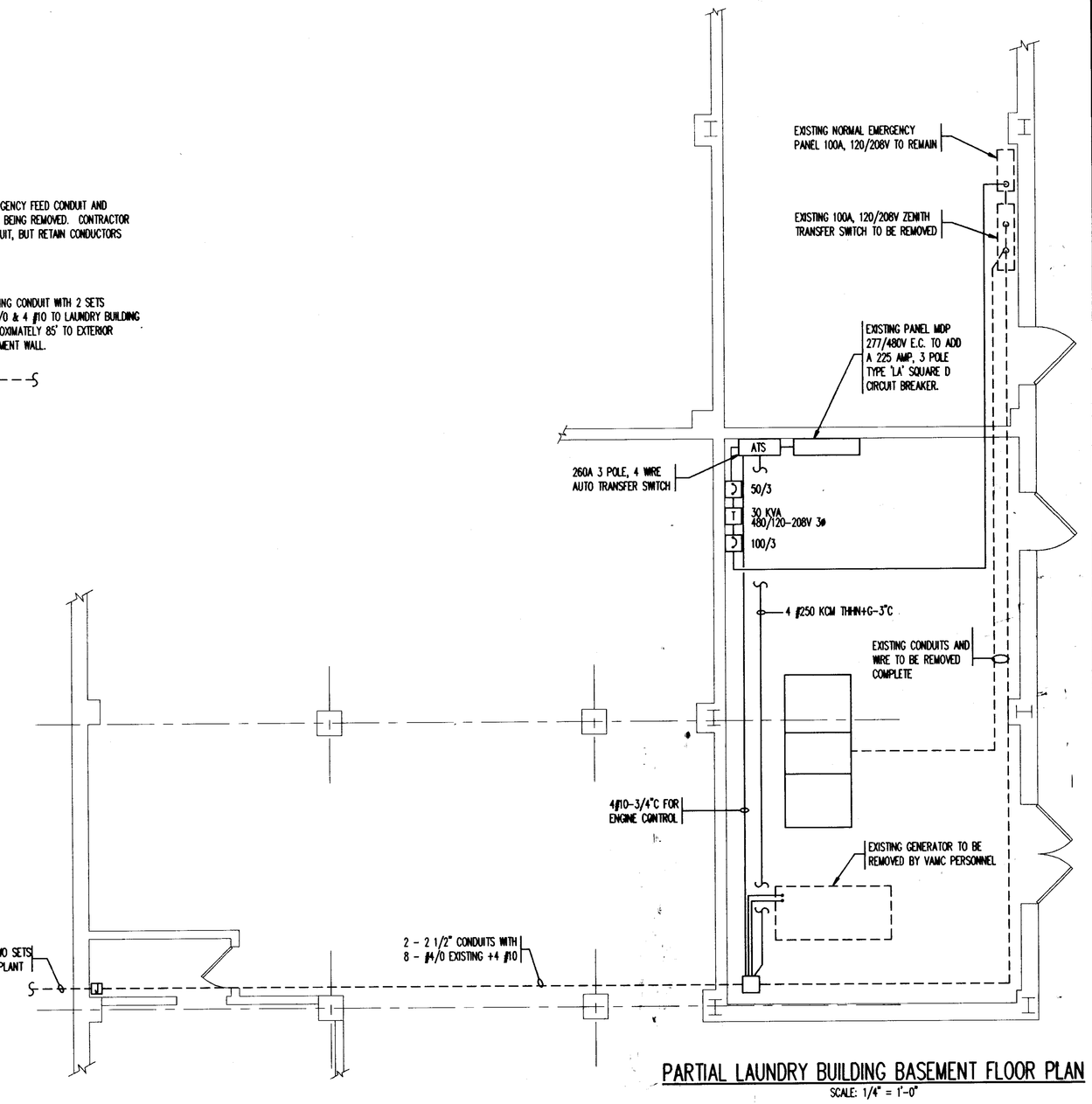

PARTIAL LAUNDRY BUILDING BASEMENT FLOOR PLAN
SCALE: 1/4" = 1'-0"

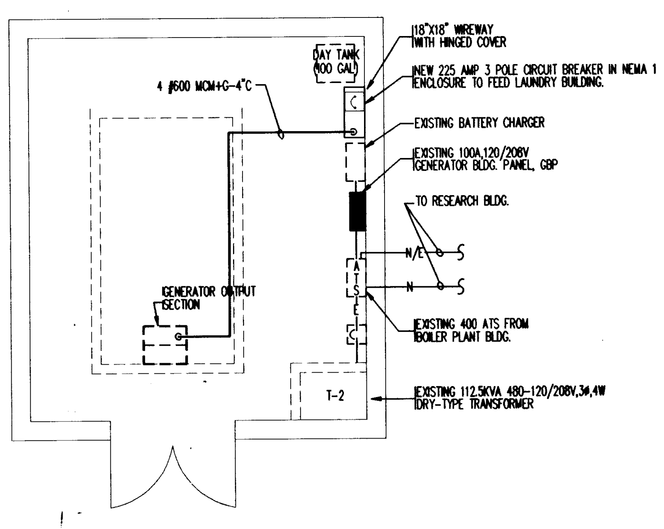

GENERATOR BLDG. FLOOR PLAN
SCALE: 1/4" = 1'-0"

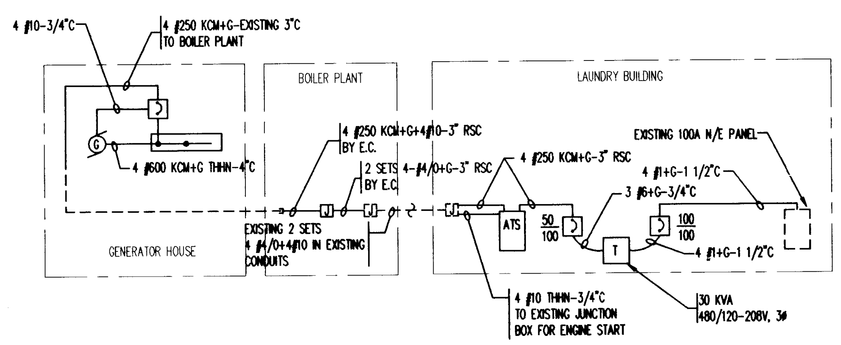

RISER DIAGRAM
N.T.S.

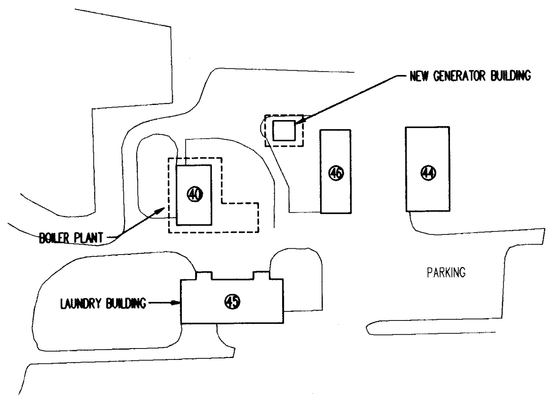

KEY PLAN

NORTH

NOTE:

1. CONTRACT SPECIFICATIONS FOR BOILER PLANT EQUIPMENT REHABILITATION-BUILDING 40 PROJECT #525-94-101 SHALL BE ADHERED TO IN CARRYING OUT THE WORK SHOWN ON THIS DRAWING.

N

C.A. CROWLEY ENGINEERING, INC.
100-16 NORTH MAIN STREET • MIDDLEBORO, MASS 02346
FAX (617) 986-5321 (508) 947-4888 (800) 843-1534

NO.:	DATE:	REVISIONS:
REVIEWED AND APPROVED BY		DRAWING TITLE: ELECTRICAL FLOOR PLAN NEW WORK
DIRECTOR		BLDG. NO. 45 / PROJECT TITLE: LAUNDRY BUILDING EMERGENCY FEED RENOVATIONS
SERVICE CHIEF		DESIGNED: J.W.J. III / DRAWN: E.A.B. / CHECKED: J.P.S.
CHIEF ENGINEERING SERV.		DATE: 10-31-97 / DRAWING NO. E-6 / SCALE: 1/4"=1'-0" / PROJECT NO.: 525-94-101
PROJECT ENGINEER		BROCKTON 940 BELMONT ST. BROCKTON, MA. 02401 / WEST ROXBURY V.A.M.C. 1400 VFW PARKWAY WEST ROXBURY, MA. 02132
SAFETY MANAGER		DEPARTMENT OF VETERANS AFFAIRS

COMMONWEALTH OF MASSACHUSETTS JAMES P. BITRACE No. 20057 PROFESSIONAL ENGINEER

FILE NAME: BROCK-E6
JOB NO.: 52318.00
ACAD-R12
UPDATED: 06-02-95 MA.K.