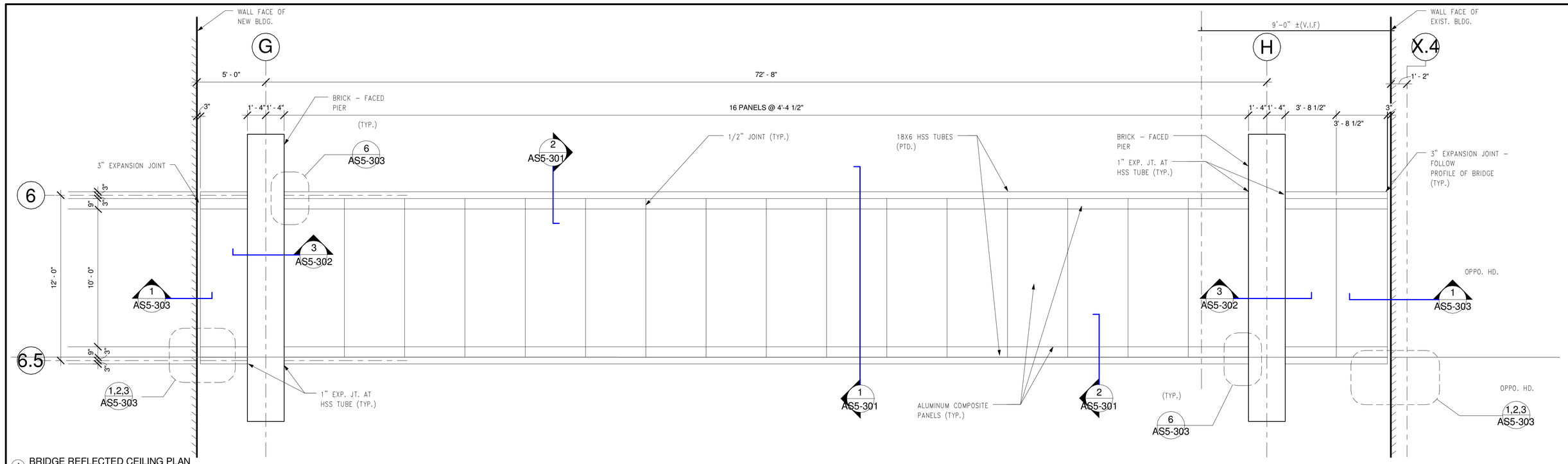

1 BRIDGE REFLECTED CEILING PLAN
1/4" = 1'-0"

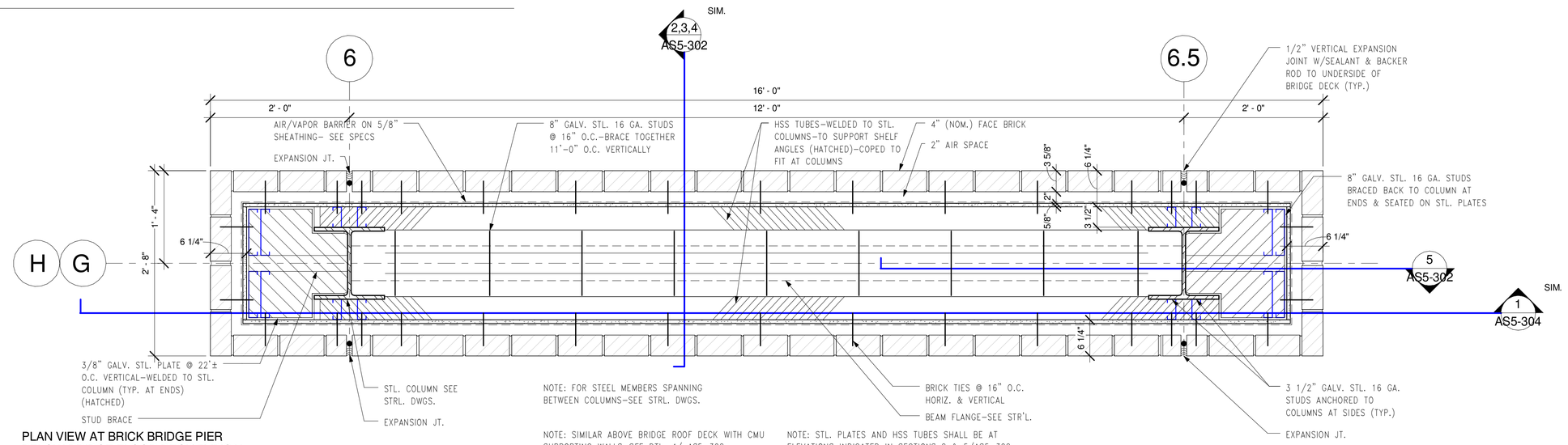

NOTE: FOR STEEL MEMBERS SPANNING BETWEEN COLUMNS-SEE STRL. DWGS.

NOTE: SIMILAR ABOVE BRIDGE ROOF DECK WITH CMU SUPPORTING WALLS-SEE DTL. 4/ AS5-302.

NOTE: STL. PLATES AND HSS TUBES SHALL BE AT ELEVATIONS INDICATED IN SECTIONS 2 & 5/AS5-302.

2 PLAN VIEW AT BRICK BRIDGE PIER BELOW BRIDGE FLOOR DECK-TYPICAL
1" = 1'-0"

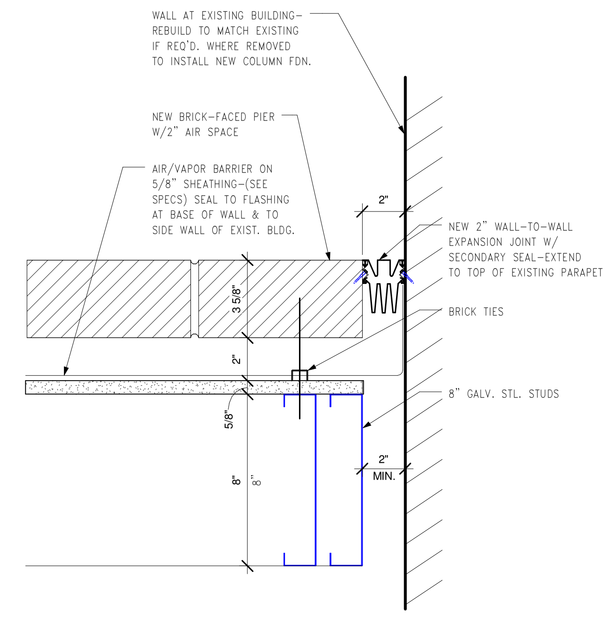

NOTE: AS OPTION, FLEXIBLE EXPANSION JOINT W/ SILICONE SEAL MAY BE SUBSTITUTED FOR EXPANSION JOINT COVER INDICATED.

NOTE: CONTINUE 2" EXPANSION JOINT AT SOFFIT OVER AREAWAY, PER SECTION 1/AS5-304.

5 2" WALL EXPANSION JOINT - BASEMENT WALL AT EXISTING BUILDING
3" = 1'-0"

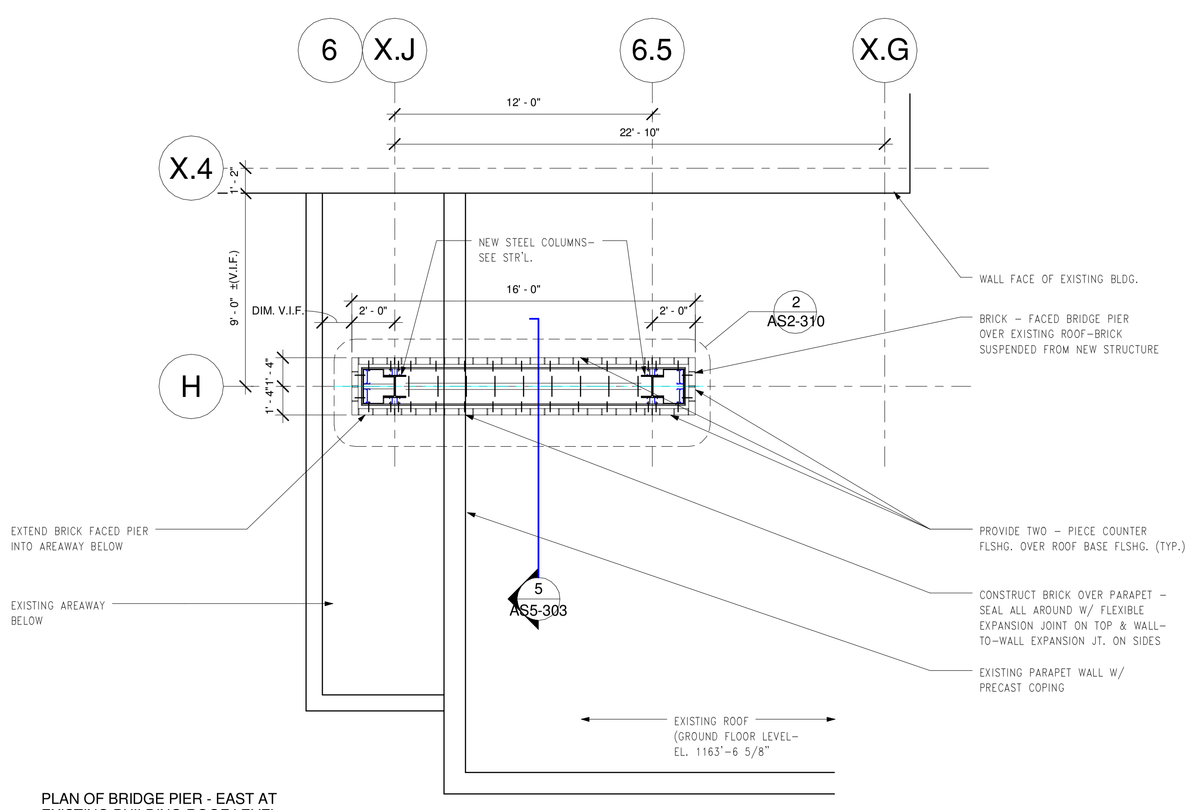

3 PLAN OF BRIDGE PIER - EAST AT EXISTING BUILDING ROOF LEVEL
1/4" = 1'-0"

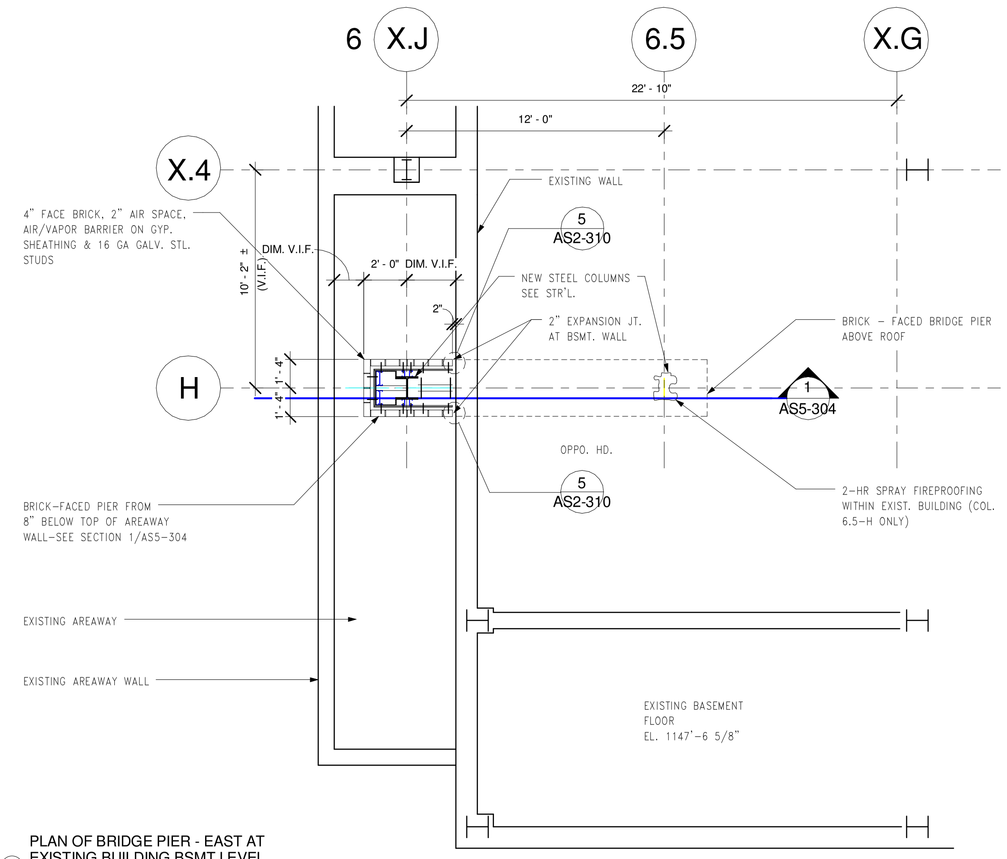

4 PLAN OF BRIDGE PIER - EAST AT EXISTING BUILDING BSMT LEVEL
1/4" = 1'-0"

FOR CONSTRUCTION
FULLY SPRINKLERED

Revisions:	Date

CONSULTANTS:

HDR

HDR Architecture, Inc.

1101 King Street | Suite 400 | Alexandria, Virginia 22314-2944 | 703.518.8500

ARCHITECT/ENGINEERS:

ARCHITECTURE ENGINEERING INTERIOR DESIGN DESIGN/BUILD

ASTORINO

227 Fort Pitt Boulevard Pittsburgh Pennsylvania 15222
TEL 412 765 1700 FAX 412 765 1711 www.astorino.com

Drawing Title: **PLAN DETAILS-BRIDGE**

Approved: Project Director

Project Title: **VA CARES CONSOLIDATION VAMC, PITTSBURGH, PA, RESEARCH OFFICE BLDNG**

Location: **VAPHS UNIVERSITY DRIVE**

Date: **08-18-2010** | Checked: **Checker** | Drawn: **Author**

Project Number: **646CA2500R**

Building Number: **30**

Drawing Number: **AS2-310**

Dwg. of

Office of Facilities Management

Department of Veterans Affairs

VA FORM 08-6231, OCT 1978