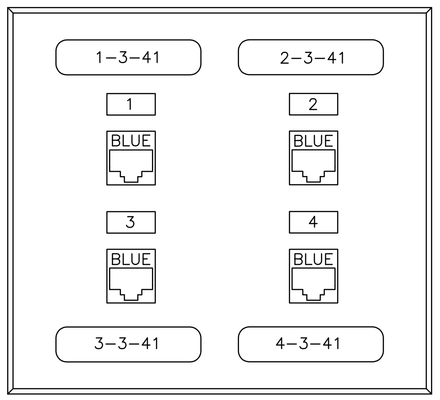

4-3-41 = RACK-PANEL-PORT

1 Standard Information Outlet
SCALE: N.T.S

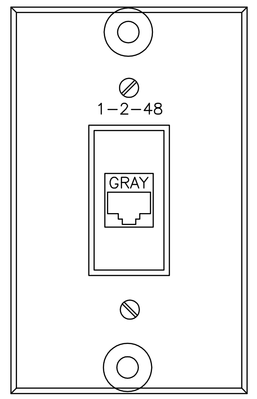

1-2-48 = RACK-PANEL-PORT

2 Standard Wall Phone Outlet
SCALE: N.T.S

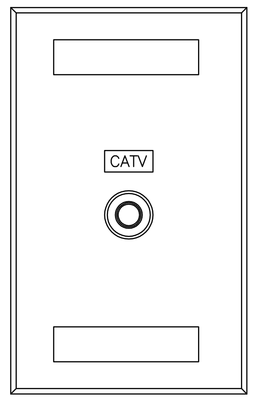

3 Standard TV Outlet
SCALE: N.T.S

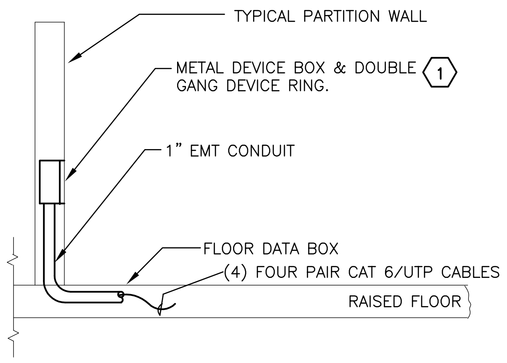

KEY NOTES:

1 DEVICE BOX, DEVICE RING AND CONDUIT STUB PROVIDED BY MODULAR PARTITION WALL MANUFACTURER IF ADD ALTERNATE ACCEPTED BY OWNER.

4 Typical Horizontal Cable Installation
SCALE: N.T.S

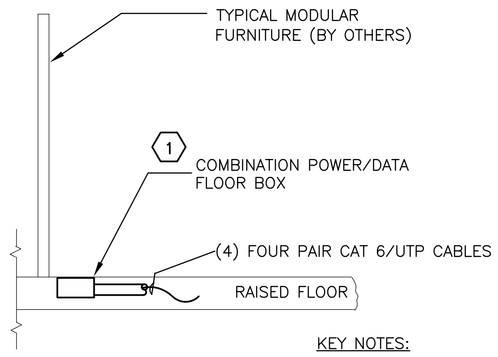

KEY NOTES:

1 BOX SPECIFIED IN DIVISION 26. PROVIDE ALL ASSEMBLY ITEMS TO TERMINATE (4) CATEGORY 6 UTP CABLES.

5 Typical Floor Box Installation
SCALE: N.T.S

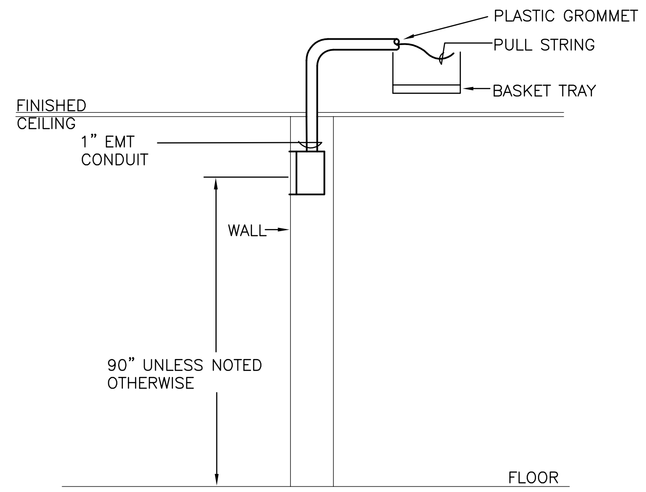

6 CCTV Outlet to Cable Tray
SCALE: N.T.S

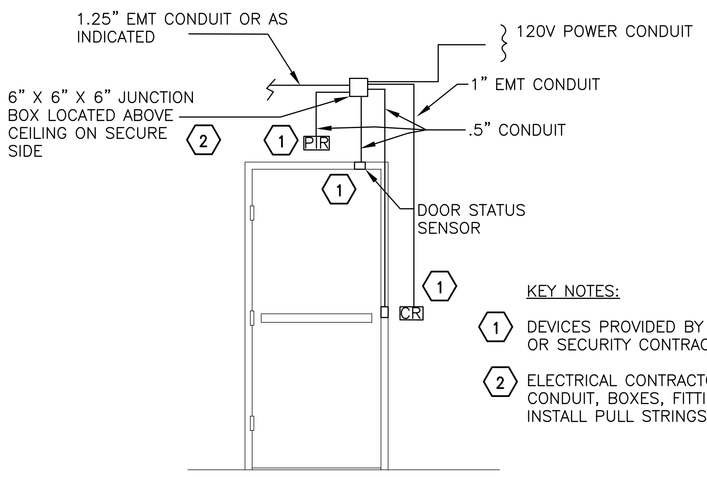

KEY NOTES:

1 DEVICES PROVIDED BY HARDWARE VENDOR OR SECURITY CONTRACTOR.

2 ELECTRICAL CONTRACTOR WILL PROVIDE ALL CONDUIT, BOXES, FITTINGS, POWER AND INSTALL PULL STRINGS.

7 Single Door - Electric Strike
SCALE: N.T.S

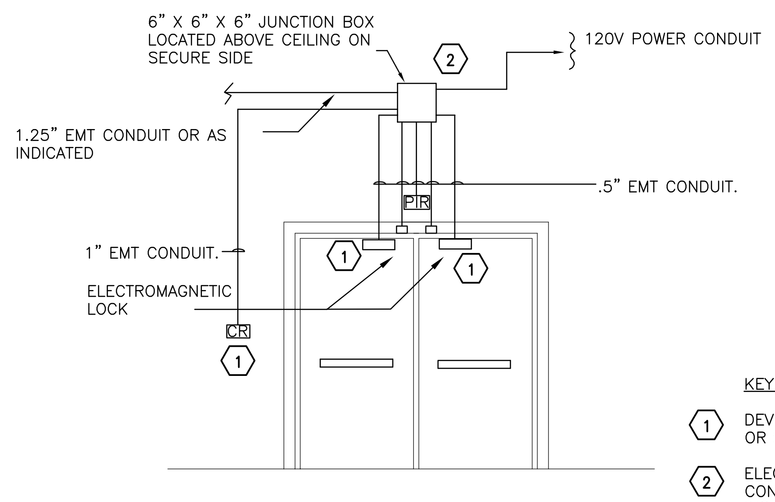

KEY NOTES:

1 DEVICES PROVIDED BY HARDWARE VENDOR OR SECURITY CONTRACTOR.

2 ELECTRICAL CONTRACTOR WILL PROVIDE ALL CONDUIT, BOXES, FITTINGS, POWER AND INSTALL PULL STRINGS.

8 Double Door - Electromagnetic Locks
SCALE: N.T.S

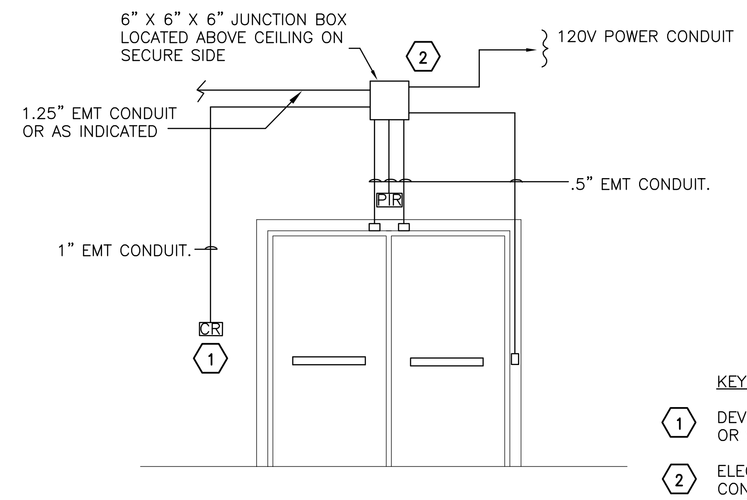

KEY NOTES:

1 DEVICES PROVIDED BY HARDWARE VENDOR OR SECURITY CONTRACTOR.

2 ELECTRICAL CONTRACTOR WILL PROVIDE ALL CONDUIT, BOXES, FITTINGS, POWER AND INSTALL PULL STRINGS.

9 Double Door - Electric Strike
SCALE: N.T.S

FOR CONSTRUCTION
FULLY SPRINKLERED

Revisions:	Date

CONSULTANTS:

HDR

HDR Architecture, Inc.

1101 King Street | Suite 400 | Alexandria, Virginia 22314-2944 | 703.518.8500

ARCHITECT/ENGINEERS:

ARCHITECTURE ENGINEERING INTERIOR DESIGN DESIGN/BUILD ASTORINO

227 Fort Pitt Boulevard Pittsburgh Pennsylvania 15222
TEL 412.765.1700 FAX 412.765.1711 www.astorino.com

Drawing Title: **Telecommunication Faceplates & Pathway Details**

Approved: Project Director

Project Title: **VA CARES CONSOLIDATION VAMC, PITTSBURGH, PA RESEARCH OFFICE BLDG.**

Location: **VAPHS UNIVERSITY DRIVE**

Date: **08-18-10** | Checked: **REM** | Drawn: **JMG**

Project Number: **646CA2500R**

Building Number: **30**

Drawing Number: **ET7-101**

Dwg. X of X

Office of Facilities Management

Department of Veterans Affairs

VA FORM 08-6231, OCT 1978