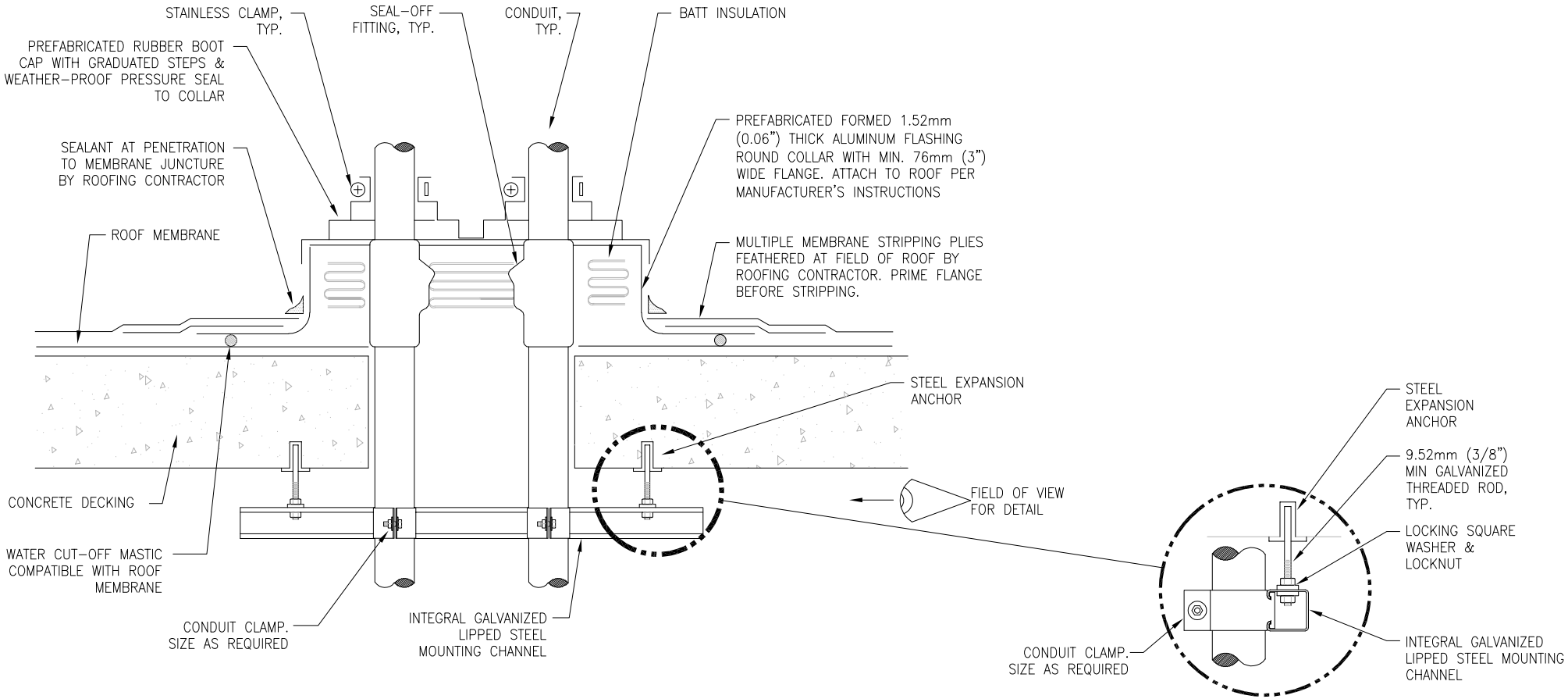

GENERAL NOTES:

1. MAINTAIN A MINIMUM CLEARANCE OF 305mm (12") ON ALL SIDES OF ROOF PENETRATION FROM WALLS, CURBS, AND OTHER PROJECTIONS TO FACILITATE PROPER FLASHING.
2. FLANGES OF ADJACENT FLASHINGS SHALL NOT BE CUT OR OVERLAPPED.
3. VERIFY ROOF & STRUCTURAL SYSTEM WITH ARCHITECT.
4. COORDINATE FLASHING INSTALLATION WITH ROOFING CONTRACTOR TO ENSURE PROPER METHODS & MATERIALS ARE USED TO MAINTAIN ROOF WARRANTY.

CONDUIT ROOF PENETRATION DETAIL

NTS

VA | U.S. Department of Veterans Affairs

DETAIL TITLE / CONDUIT ROOF PENETRATION DETAIL

SCALE: NONE

DATE ISSUED: JULY 1, 2020 CAD DETAIL NO.: SD260533-05.DWG